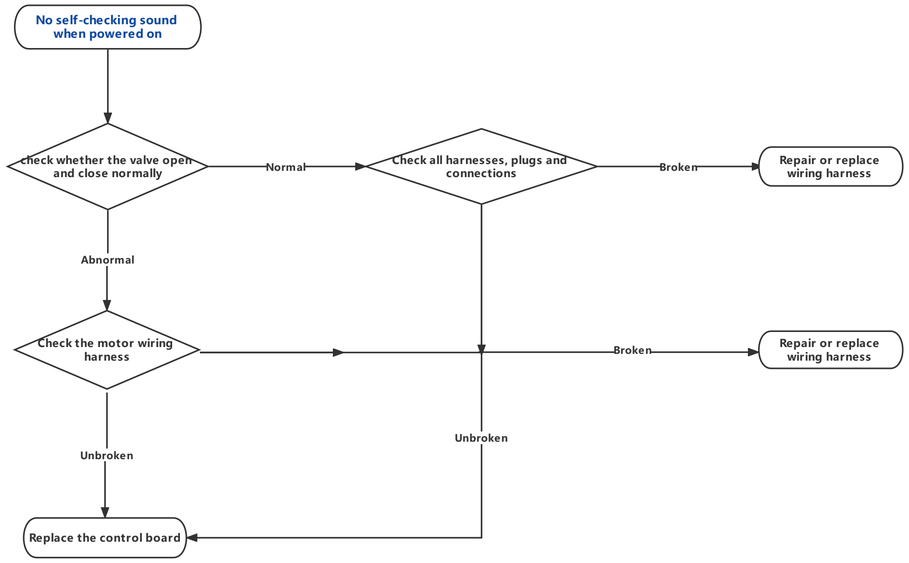
No self-checking sound when powered on
check whether the valve open and close normally
Normal
Check all harnesses, plugs and connections
Broken
Repair or replace wiring harness
Abnormal
Check the motor wiring harness
Broken
Repair or replace wiring harness
Unbroken
Unbroken
Replace the control board

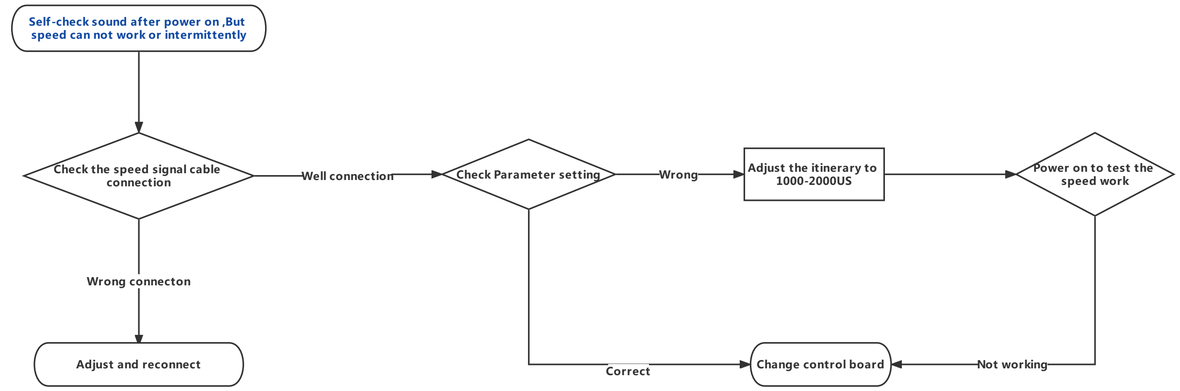
Self-check sound after power on ,But speed can not work or intermittently
Check the speed signal cable connection
Well connection
Check Parameter setting
Wrong
Adjust the itinerary to 1000-2000US
Power on to test the speed work
Wrong connecton
Adjust and reconnect
Correct
Change control board
Not working

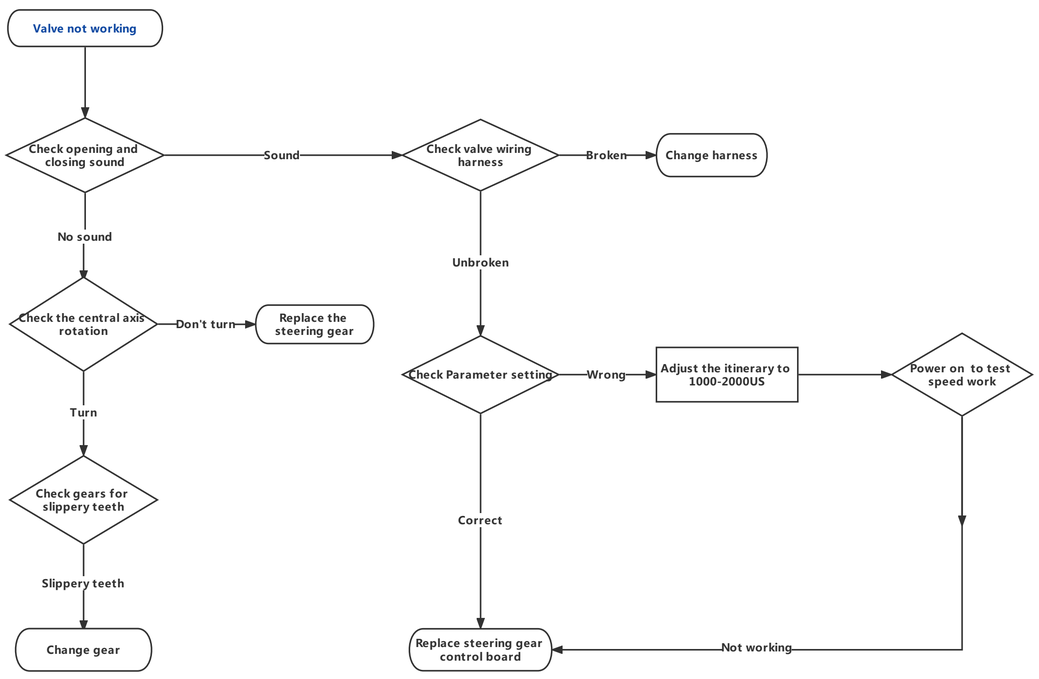
Valve not working
Check opening and closing sound
Sound
Check valve wiring harness
Broken
Change harness
No sound
Check the central axis rotation
Don't turn
Replace the steering gear
Turn
Check gears for slippery teeth
Slippery teeth
Change gear
Unbroken
Check Parameter setting
Wrong
Adjust the itinerary to 1000-2000US
Power on to test speed work
Correct
Replace steering gear control board
Not working

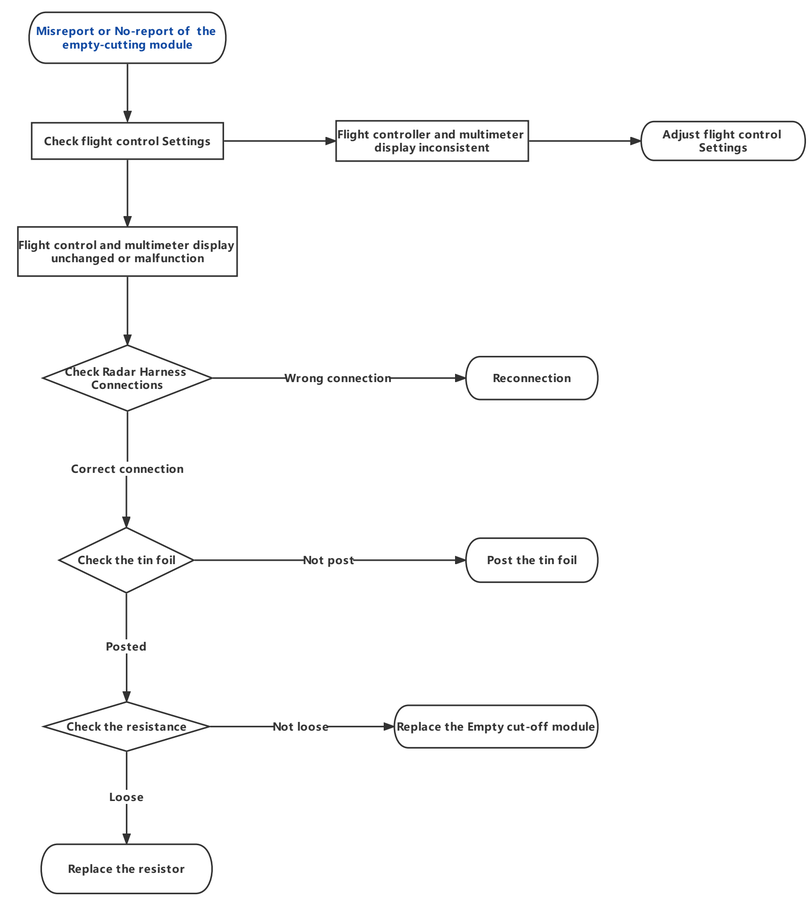
Misreport or No-report of the empty-cutting module
Check flight control Settings
Flight controller and multimeter display inconsistent
Adjust flight control Settings
Flight control and multimeter display unchanged or malfunction
Check Radar Harness Connections
Wrong connection
Reconnection
Correct connection
Check the tin foil
Not post
Post the tin foil
Posted
Check the resistance
Not loose
Replace the Empty cut-off module
Loose
Replace the resistor